Op zoek naar een uitgestorven vlinder

Irma Wynhoff
Cristina Sevilleja
Juan Gallego Zamorano
Chris van Swaay

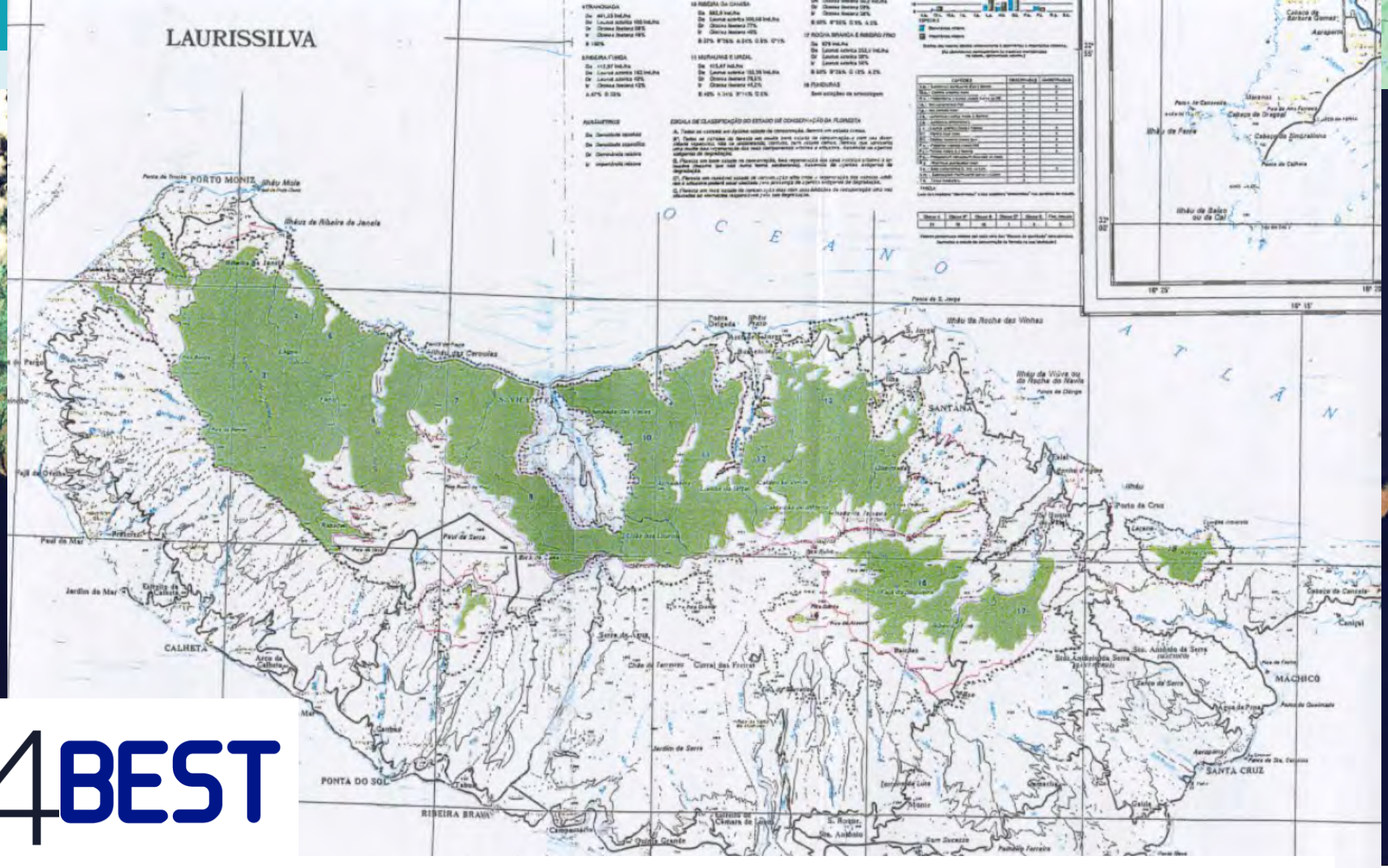

Conservation of Madeira's Threatened Endemic Butterflies
LIFE4BEST 2020 – M37

Vlinders van Madeira: 18 soorten

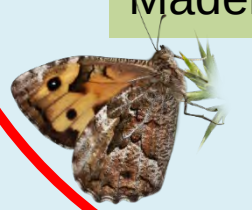

Endemisch:
Madeira heivlinder
Madeira bont zandoogje
Madeira-cleopatra
Madeira groot koolwitje

Probleemsoorten:
Bont zandoogje: 1976
Klein koolwitje: 1971

Zwervers uit Afrika:
Gele trekvlinder
Valse monarchvlinder

Oranje luzernevlinder
Tijgerblauwtje
Kleine vuurvlinder
Klein tijgerblauwtje
Atalanta
Monarch
Kleine parelmoervlinder
Canarische atalanta
Distelvlinder
Koninginnepage

Wat gaan we doen?

Vakantie op Madeira

Vrienden meenemen

Kwartiertellingen doen

Drone vluchten doen

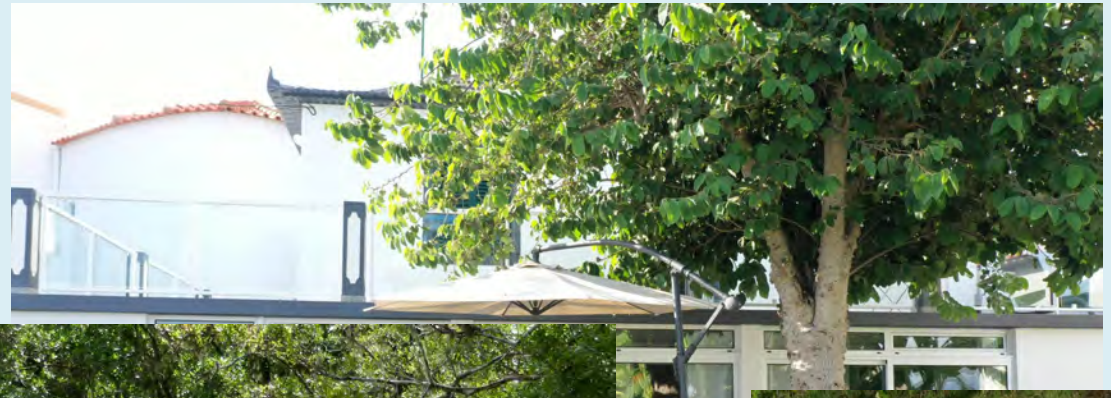

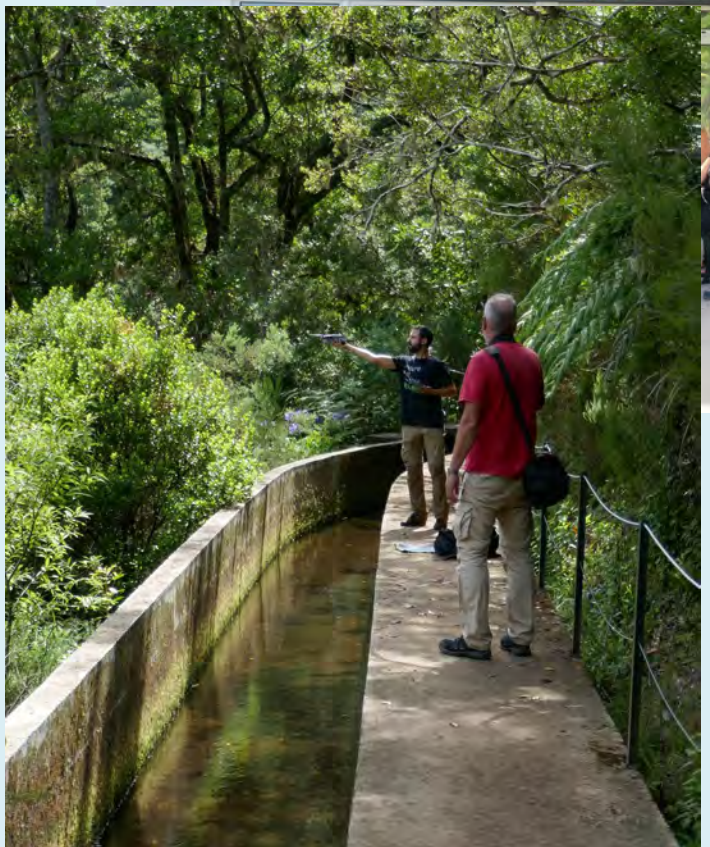

Wat hebben we gedaan?

18 mensen

40 dagen

49 locaties

648 kwartiertellingen op

534 km route gelopen

8 km (=3:30 h) drone vluchten

Wat hebben we geteld?

10.114 vlinders van 14 soorten

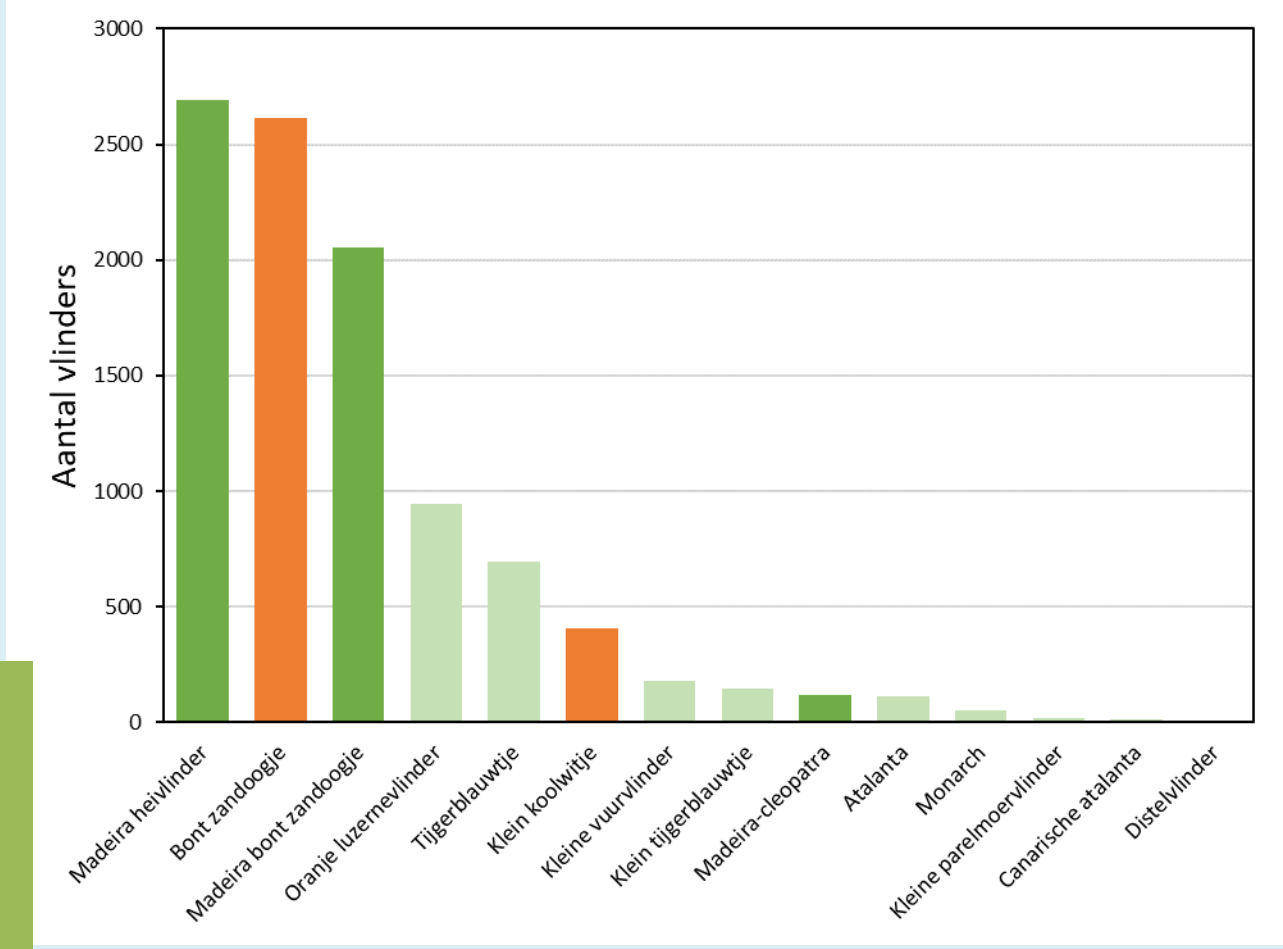

Endemisch:
Madeira heivlinder: 2700 vlinders op 41% routes
Madeira bont zandoogje: 2050 vlinders op 80% routes
Madeira-cleopatra: 117 vlinders op 33% routes
Madeira groot koolwitje: 0

Madeira-heivlinder

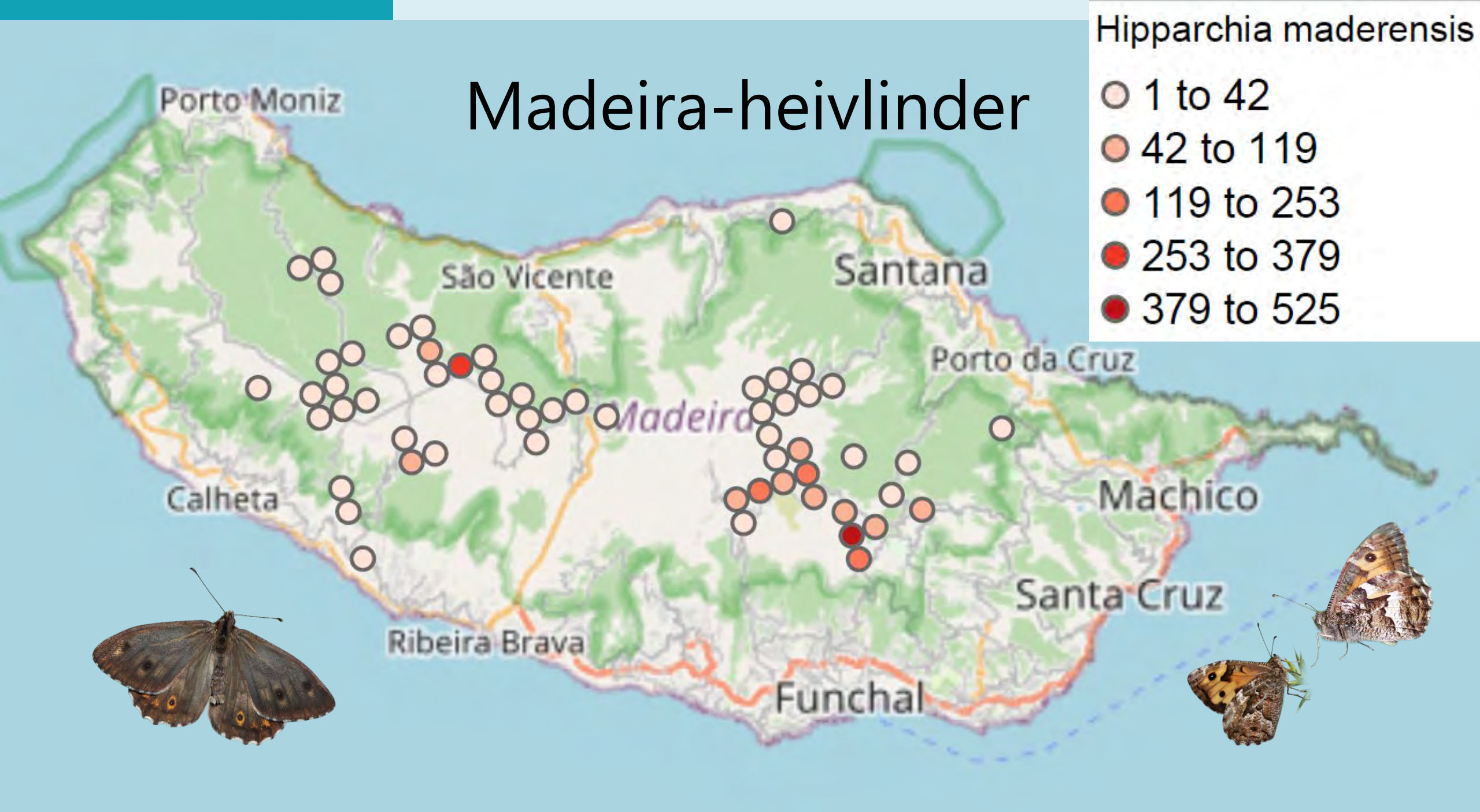

Madeira bont zandoogje

Bont zandoogje

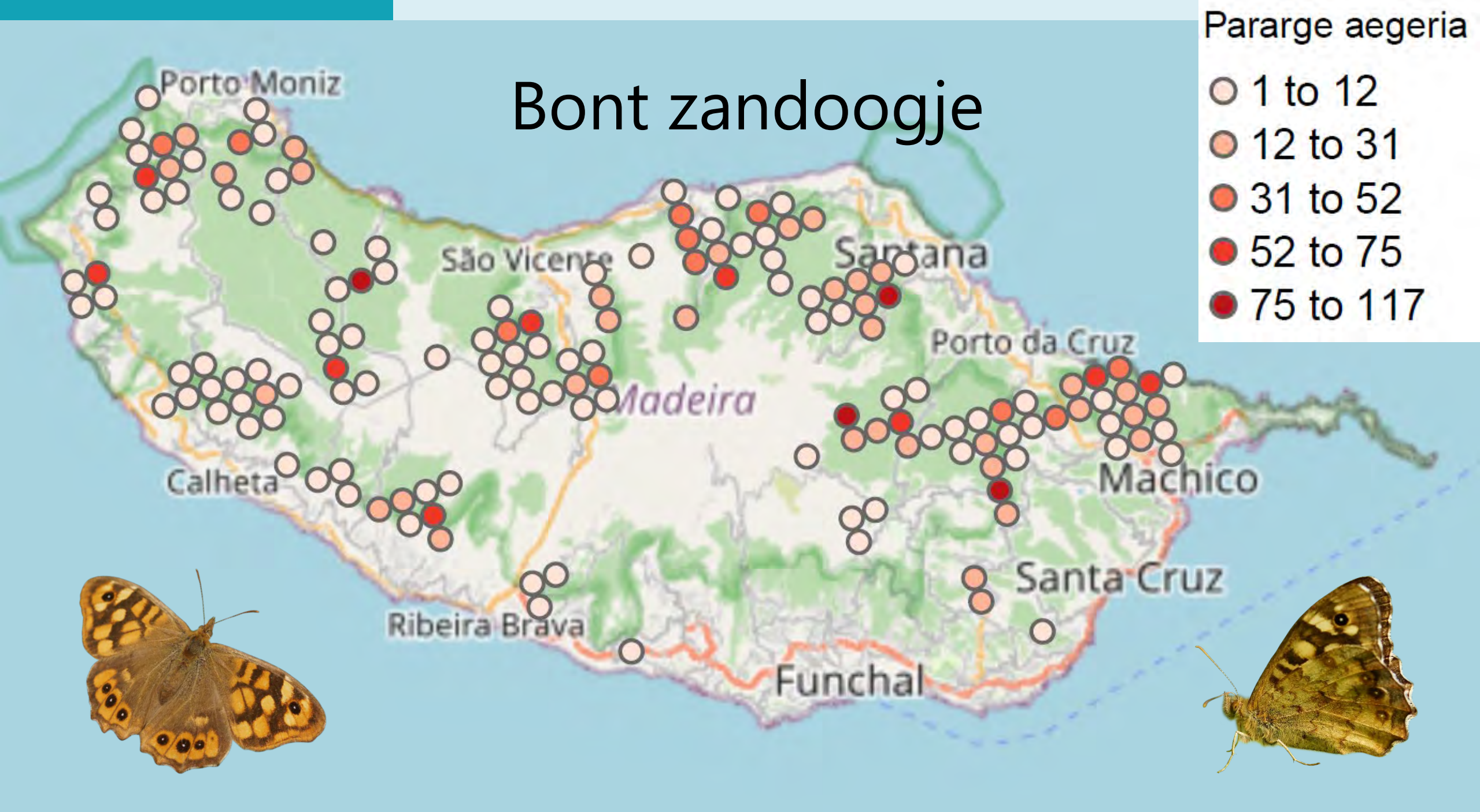

Madeira-cleopatra

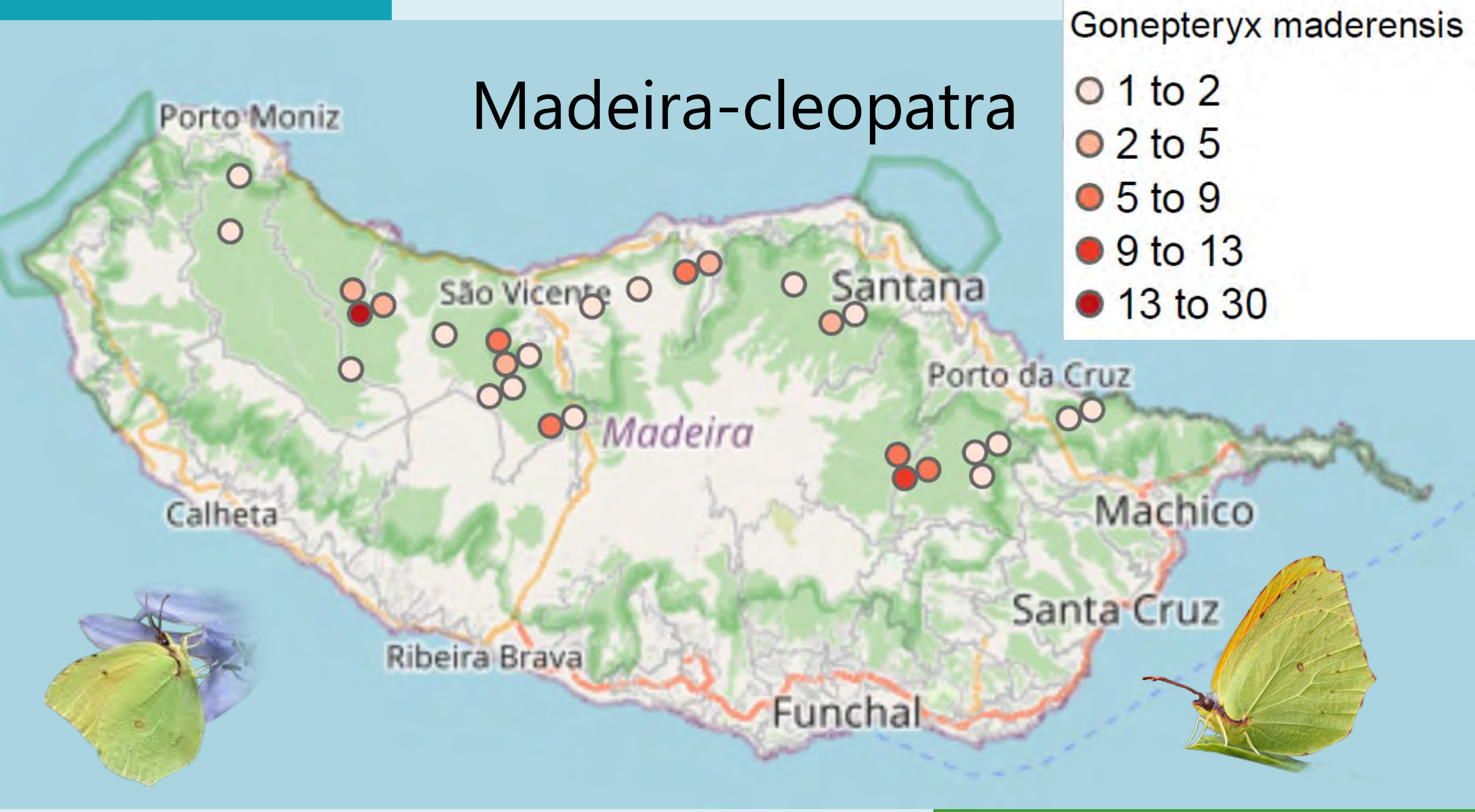

LUMIX
LEICA

Madeira groot koolwitje

Pieridae
Pieris brassicae
Ssp. Wollastoni Bak
C. croceus
forma helice Huebner

https://butterfly-monitoring.net/field-guides